

Song of Praise

KEYBOARD

Eric Drew, David Santistevan
accompaniment arr. by Eun Kyung Woo

♩ = 128

Piano

© 2017 Eric Drew (BMI). Website: www.ericdrewmusic.com Used by permission.

This song may be reproduced for local church worship teams with the inclusion of the complete copyright citation on each copy.

Congregational usage should be reported to CCLI or the appropriate rights agency.

It may not be used for profit, sold, republished, or placed on a website.

9

a tion sings your name, — Your wokr su-rounds — us — We
 2. We were made for You, — Cre - a - ted to wor — ship Our

9 F#m D A E

13

see and we're a - mazed, — We come to bow — down
 ac - tions will — be true, — We won't be si - lent —

13 F#m D A E

Prechorus

17

For your of good - ness we will sing
 Full of pur - pose

17 D

Chorus

21

We raise our voi - ces high ___ A song ___ of praise, a song ___ of praise,

1. 2. 3.

26

Glo - ry - fy the God who saves ___

D.S.

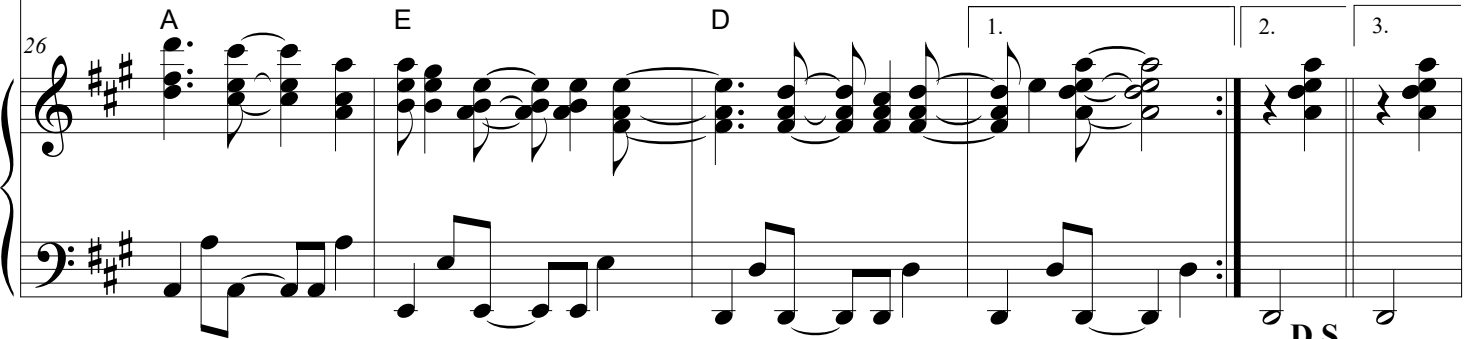

D.S.

Bridge

32

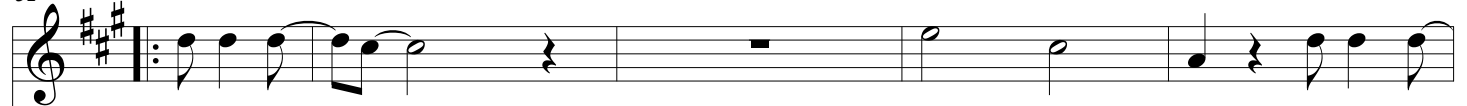

Hal-le - lu - jah, we will sing Hal-le - lu -

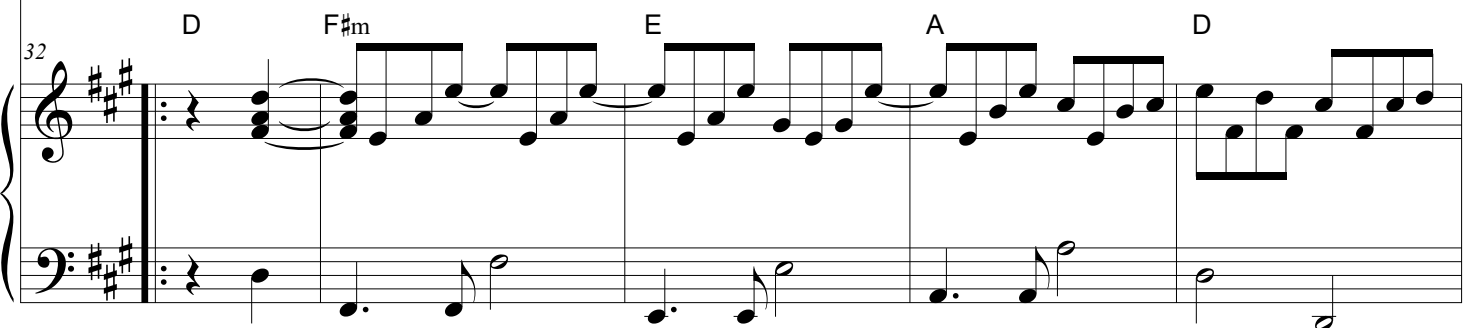

37

1. | 2.

- jah, with ev - ery - thing thing

37 F#m E A 1. D 2. D

Chorus

43 acapella with harmony

We raise our voi - ces high A song of praise, a song of praise,

43 A E F#m D

48

Glo - ri - fy the God who saves We raise our voi -

48 A E D

52

- ces high___ A song___ of praise, a song___ of praise,

56

Glo - ri - fy the God who saves___ We raise our voi-

60

- ces high___ A song___ of praise, a song___ of praise,

64

Glo - ri - fy the God who saves

A E D

68

68 F#m D A E

72

72 F#m D A